

Patient report

Bio-Rad DATE: 05/30/2019
D-10 TIME: 02:48 PM
S/N: #DJ4I016123 Software version: 4.20-2
Sample ID: 10483298
Injection date 05/30/2019 02:37 PM
Injection #: 6 Method: HbA1c
Rack #: --- Rack position: 6

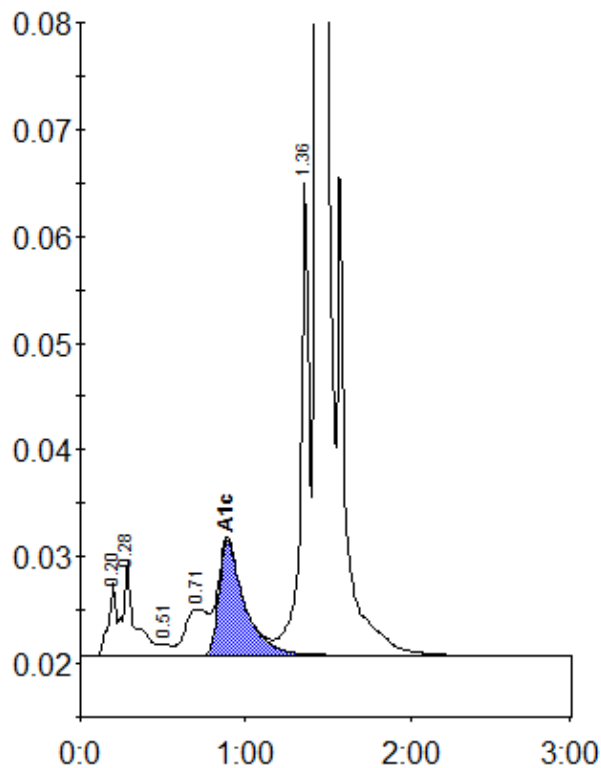

Peak table - ID: 10483298

Peak	R.time	Height	Area	Area %
A1a	0.20	6872	21755	0.9
A1b	0.28	8997	44351	1.8
F	0.51	1037	4926	0.2
LA1c/CHb-1	0.71	4295	41906	1.7
A1c	0.89	10739	115791	6.5
P3	1.36	44321	159953	6.4
A0	1.43	679694	2103479	84.4
Total Area:		2492162		

Concentration:	%
A1c	6.5